

Cedron Creek Ranch

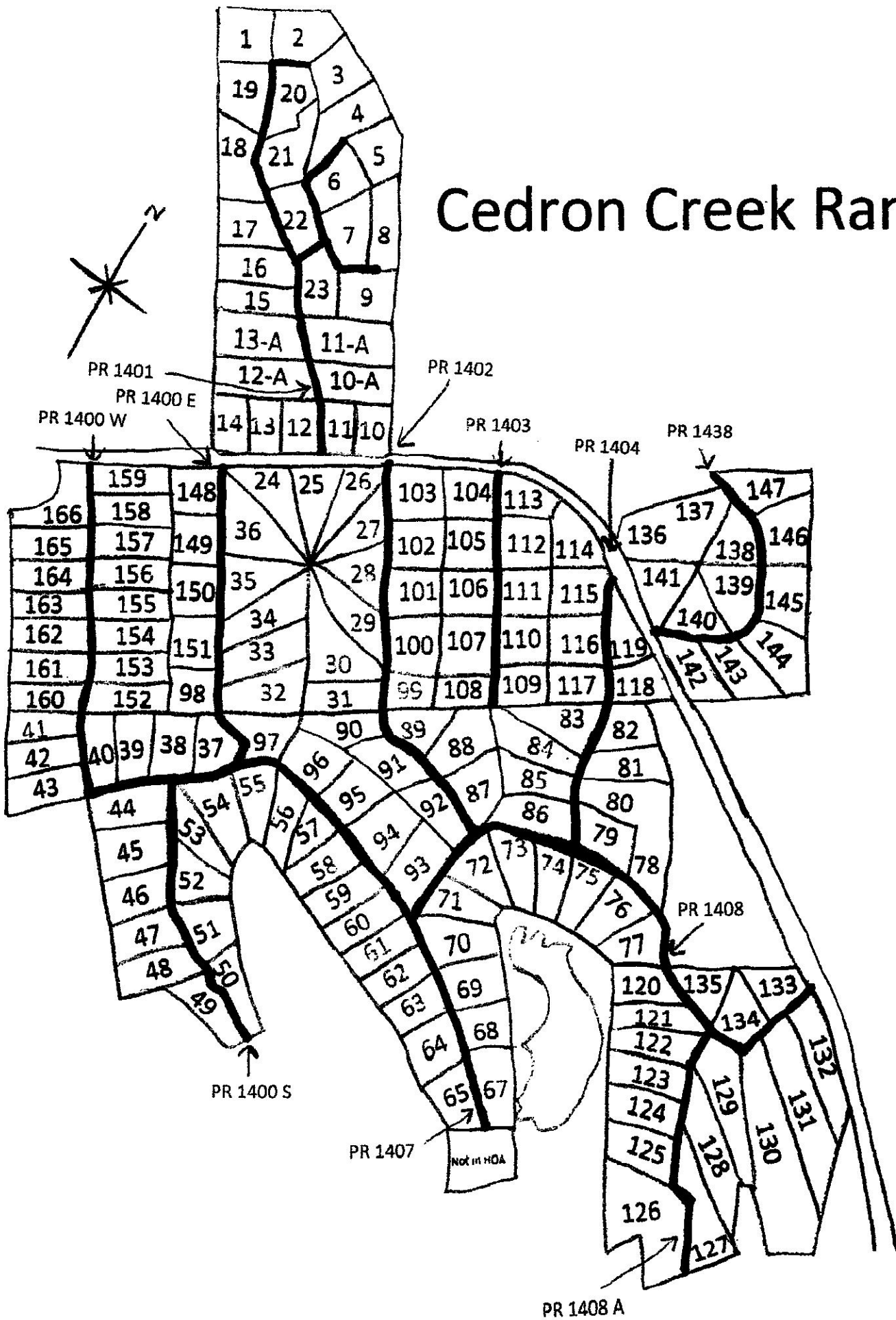

7487

#481

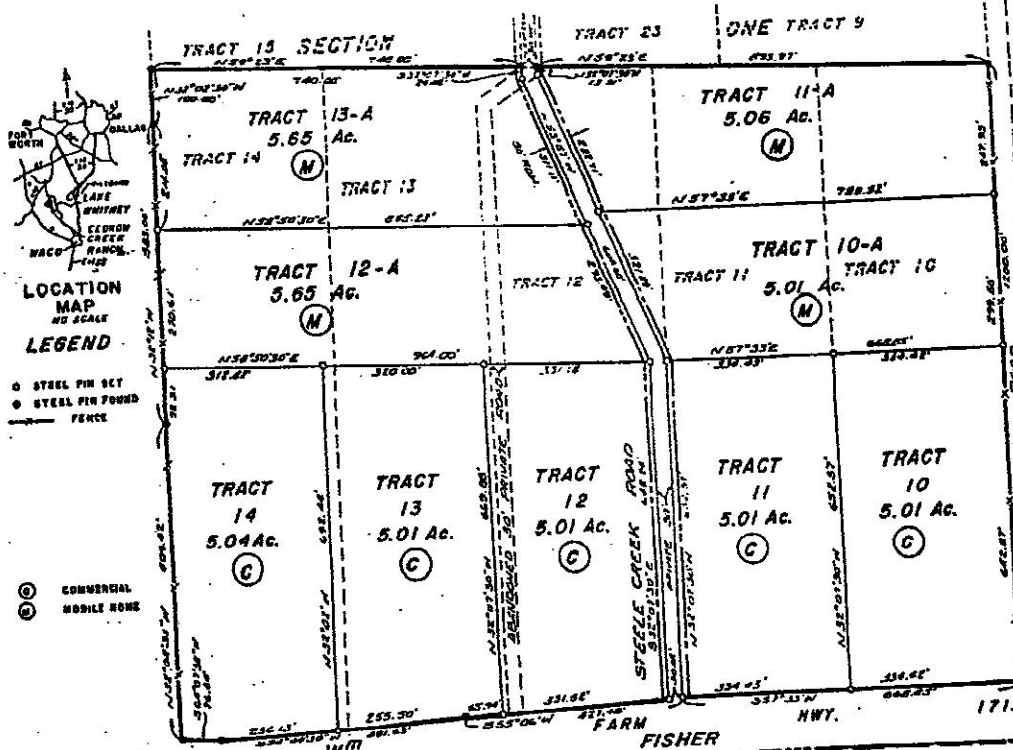

- LEGEND**
- STEEL PIN SET
 - STEEL PIN POUND
 - FENCE
 - COMMERCIAL
 - MOBILE HOME

APPROXIMATE LOCATION STARTING POINT BEARS S67°15'54" W 9992.56' FROM THE N.E. CORNER OF THE SARAH HENSLEY SURVEY No. 5-A

SARAH HENSLEY SURVEY No. 5-A
 SECTION TRACT 24 TRACT 25 TRACT 26
RESUBDIVISION CEDRON CREEK RANCH SECTION ONE LOTS 10 thru 14



50' ROW in accordance with Article X, Section 4 of Declarations of Covenants, Conditions, Easements and Restrictions recorded in Volume 219, Page 434 of the Deed records of Bosque County, Texas.

CEDRON CREEK RANCH (RESUBDIVISION OF SECTION ONE)
 BEING A RESUBDIVISION OF A TRACT OF LAND OUT OF THE WM. FISHER SURVEY

THIS DEED OF TRUST...
 THE STATE OF TEXAS...
 COUNTY OF BOSQUE...
 I, the undersigned, being a competent person, do hereby certify that the above is a true and correct copy of the original as the same appears in the public records of the County of Bosque, Texas, and that the same has been duly recorded in the public records of the County of Bosque, Texas, in Volume 219, Page 434.